

PLAT OF SURVEY

KNOWN AS PART OF LOT 13 AND PART OF LOT 14 OF MASTER'S ADDITION TO THE VILLAGE OF PIONEER SITUATED IN THE SOUTHWEST QUARTER OF SECTION 16, TOWN 9 SOUTH, RANGE 2 WEST, PIONEER VILLAGE, MADISON TOWNSHIP, WILLIAMS COUNTY, OHIO. LOCATED WITHIN THE MICHIGAN MERIDIAN SURVEY OF THE ORIGINAL LAND SUBDIVISIONS OF OHIO.

SURVEYORS NOTE:

It is the intent of this survey that the parcel generated not be sold separate from the adjacent Lot 1 in Votaw's Addition currently owned by Stoots.

GENERAL OCCUPATION NOTE:

A fence existed along the North, East and South boundaries of this split. All lines of occupation were lawn.

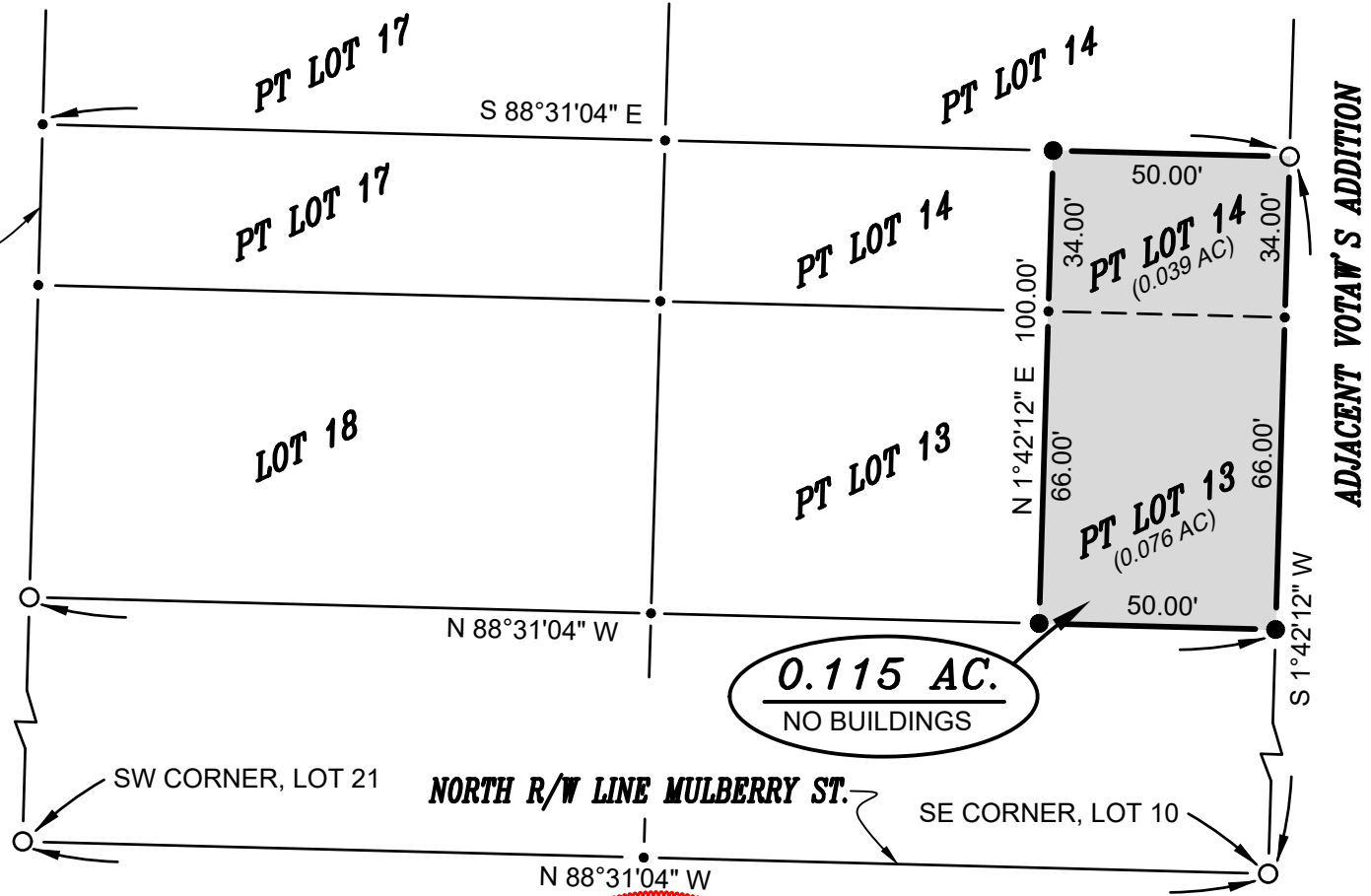
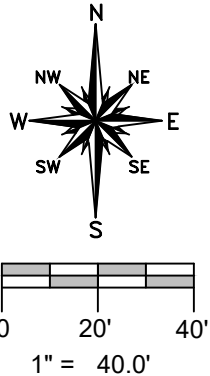

SURVEYED FOR:
 Pioneer Church of the Nazarene
 Deed OR 158 Page 1858

REFERENCE SURVEYS
 Volume 6V Page 258

- SURVEY LEGEND**
- Placed 5/8" Rebar w/ Cap
 - X Found PK Nail
 - Point Established this Survey
 - Found Iron Pin or Pipe

I HEREBY CERTIFY THAT I HAVE SURVEYED THE PREMISES SHOWN ON THE PLAT ABOVE. ALL DIMENSIONS ARE SHOWN IN FEET AND DECIMALS THEREOF. SINCE THIS SURVEY DOES NOT INCLUDE A TITLE SEARCH, THERE COULD BE EASEMENTS OR OTHER ENCUMBRANCES UPON THE LAND WHICH ARE NOT SHOWN ON THIS SURVEY PLAT. IF THESE ARE REQUIRED, PLEASE FURNISH THE NECESSARY INFORMATION. THE BEARINGS AND DISTANCES SHOWN ON THE PLAT ABOVE ARE BASED ON STATE PLANE COORDINATES, SPC83, ZONE-OHIO NORTH. THIS SURVEY HAS BEEN RECORDED IN VOL. 10V PAGE 060 OF THE WILLIAMS COUNTY SURVEY RECORDS.

Brian M. Wieland
 BRIAN M. WIELAND - REGISTERED SURVEYOR NO. 8286

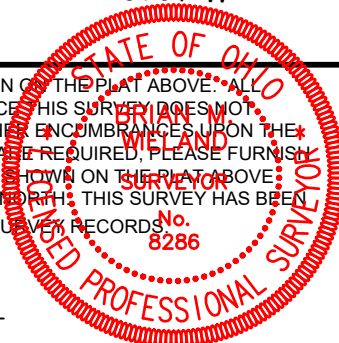

DATE: 11-10-18 JOB: 18-131

WIELAND SURVEYING & ENGINEERING, LLC
 14067 COUNTY ROAD 20
 WEST UNITY, OH 43570
 419-553-0112 VOICE
 brian@wielandsurveying.com